

Widdersdorfer Hymne

♩. = 67

Pop-Groove

Komp. Traditional
Transcr. & Brass Arrangement By Björn Federspiel

INTRO

A Hi-Hat

6
8

5

VERSE

B

9

13

C

17

- Widdersdorfer Hymne -
Drum Set

21

CHORUS

25

29

33

37

VERSE

42

- Widdersdorfer Hymne -
Drum Set

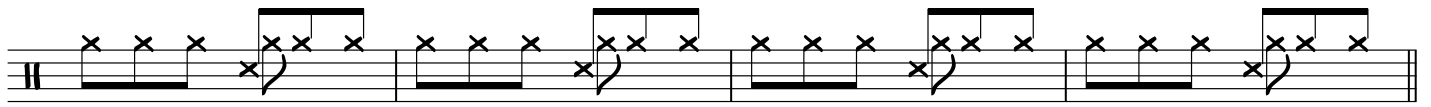

46

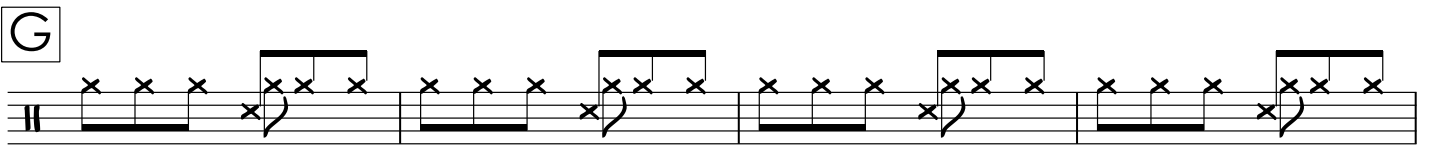

50

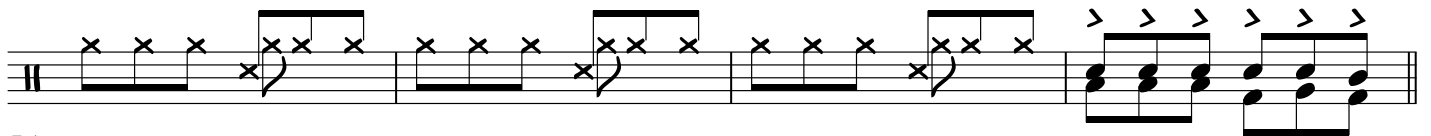

54

CHORUS

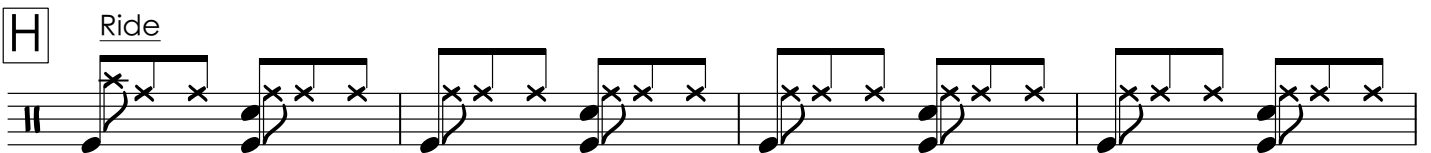

58

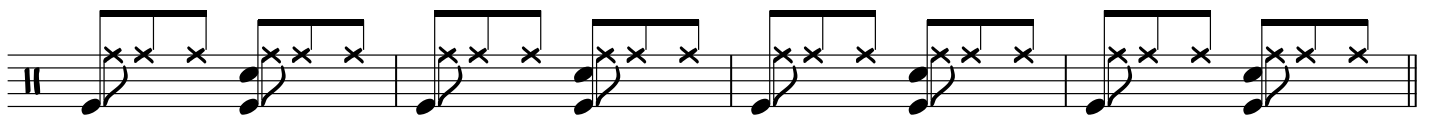

62

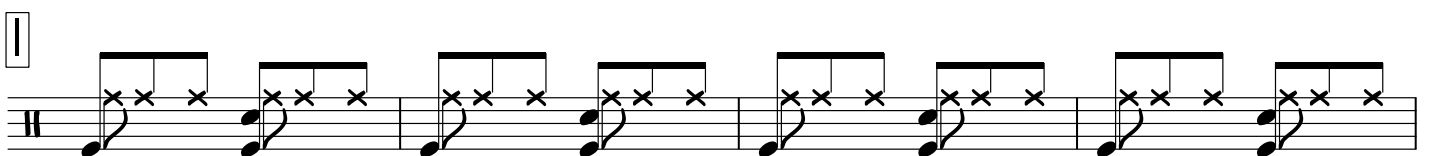

66

- Widdersdorfer Hymne -
Drum Set

70

VERSE (Low)

75

79

+ Groove

83

87

CHORUS

91

- Widdersdorfer Hymne -
Drum Set

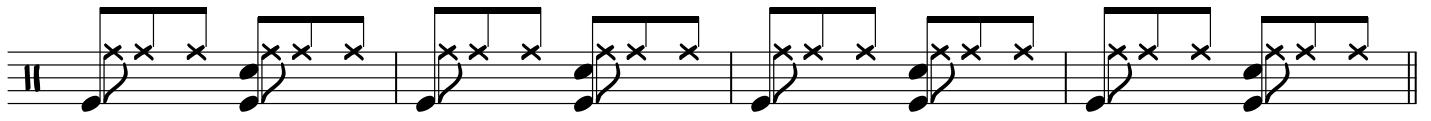

95

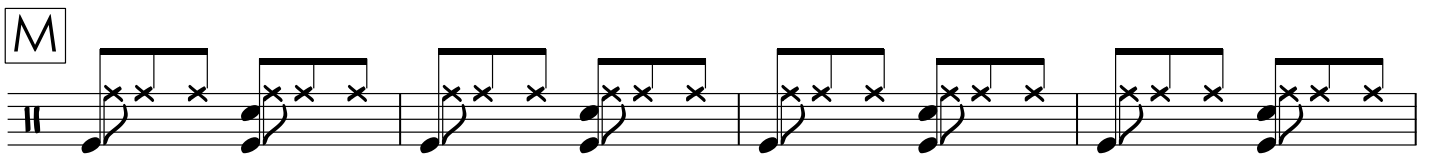

99

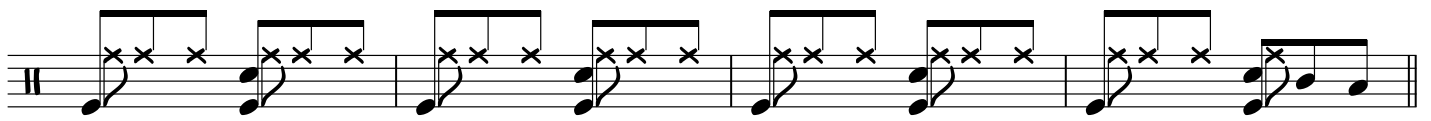

103

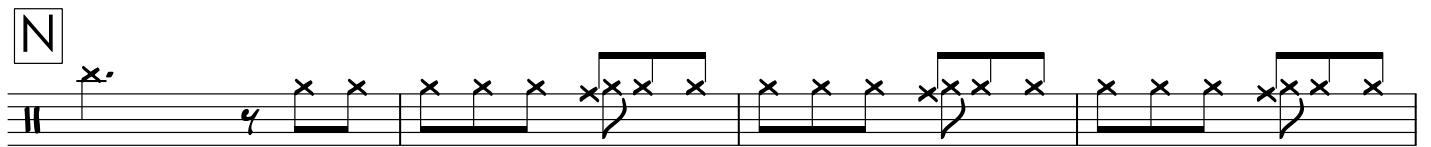

107

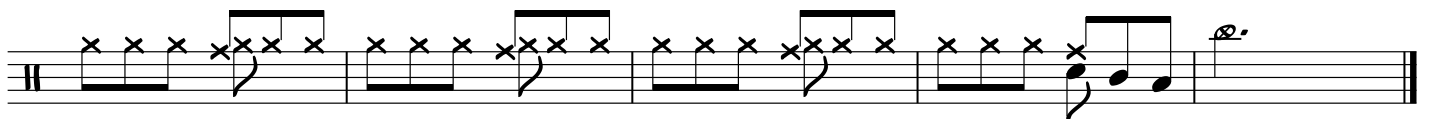

111